

# MMU Weekly Market Summary Report

## - Week Commencing 04 March 2024

**Weekly Volume by Market**

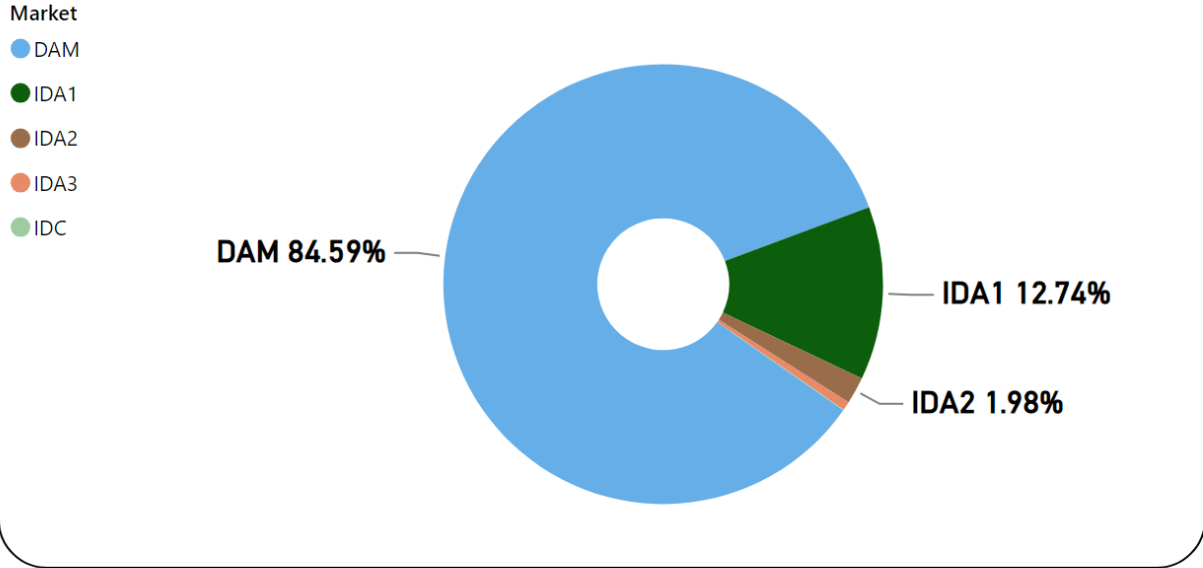

Source: SEMO PX

**Weekly Fuel Mix**

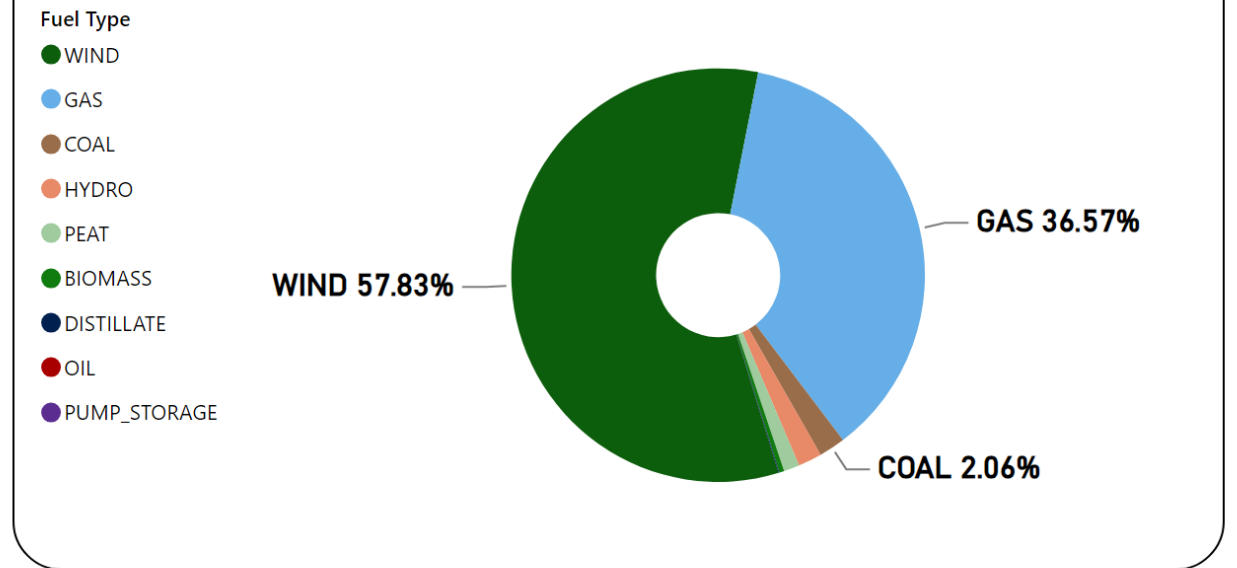

Source: SEMO PX

Summary Table

Date	Daily System Demand (MWh)*	Daily DAM Price (€/MWh)**	Daily Actual Wind (MWh)*	Daily Average Gas Price (p/th)***	Daily Average Coal Price (€/t)***	Daily Average Carbon Price (€/t)***
04 March 2024	124,500.50	82.34	80,965.00	69.45	111.10	55.25
05 March 2024	122,932.00	76.80	64,820.00	71.75	112.75	58.16
06 March 2024	122,582.00	81.44	84,412.25	67.75	112.60	57.01
07 March 2024	121,466.50	81.36	81,100.50	66.50	110.50	57.50
08 March 2024	122,134.75	71.49	88,085.00	66.50	111.00	57.50
09 March 2024	113,834.50	68.68	60,408.00	66.50	111.00	57.50
10 March 2024	111,331.00	91.07	26,360.00	66.50	111.00	57.50

Sources: \* EirGrid \*\* SEMO PX \*\*\* Oil Market Journal

# Weekly Day Ahead Market Summary - Week Commencing 04 March 2024

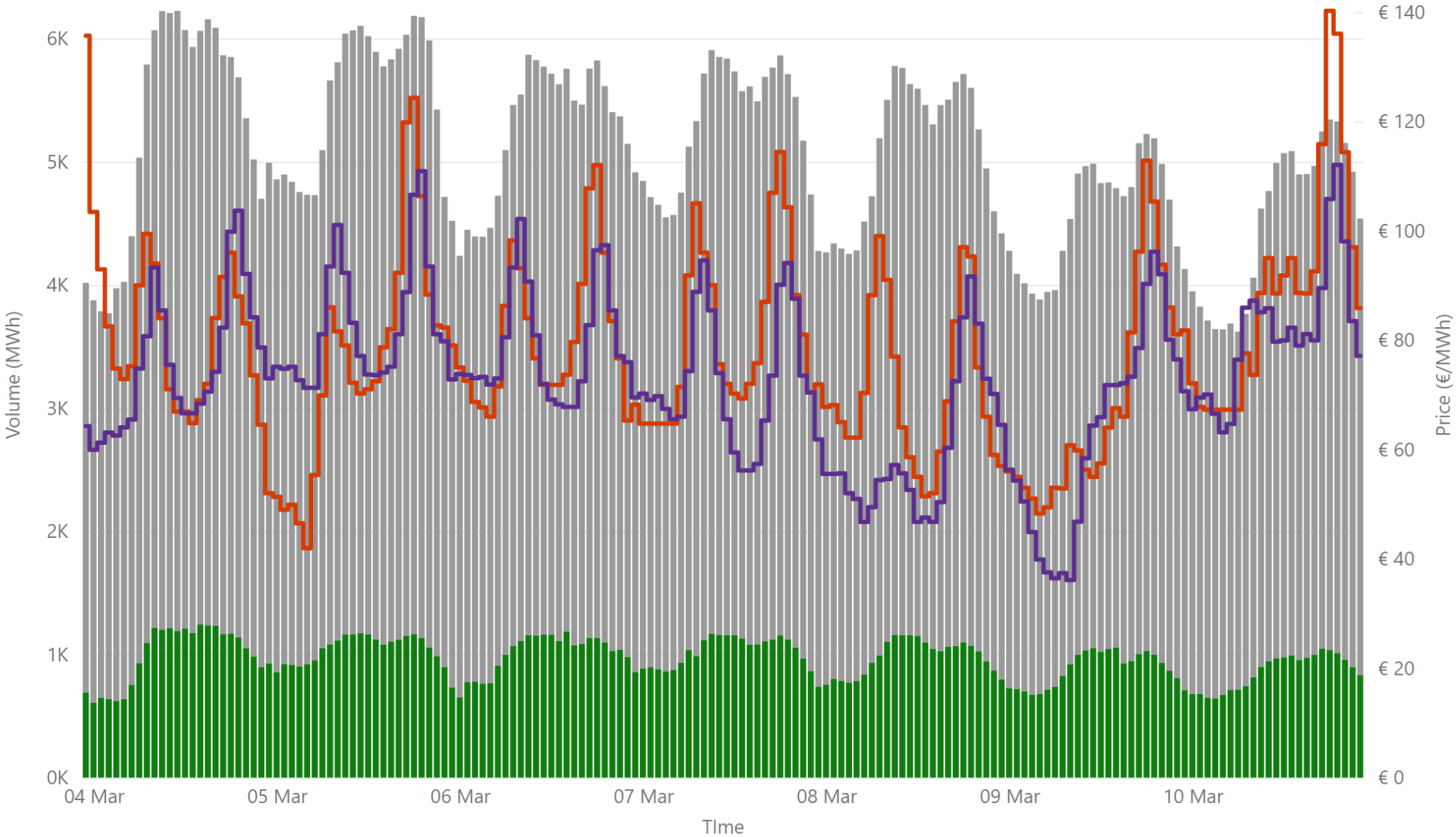

€ 78.14  
 Weekly Average SEM DAM Price\*

73.13  
 Weekly Average GB EPEX PRICE\*

€ 67,268,096.04  
 Weekly SEM DAM Market Value\*

851,601.60  
 Weekly SEM DAM Volume MWh\*

Sources:  
 \* SEMO PX  
 \*\* EPEX  
 \*\*\* Nordpool

Legend ● NI Volume\* ● ROI Volume\* ● SEM DAM Price\* ● GB EPEX Price\*

# Weekly Intraday Auction 1 Summary - Week Commencing 04 March 2024

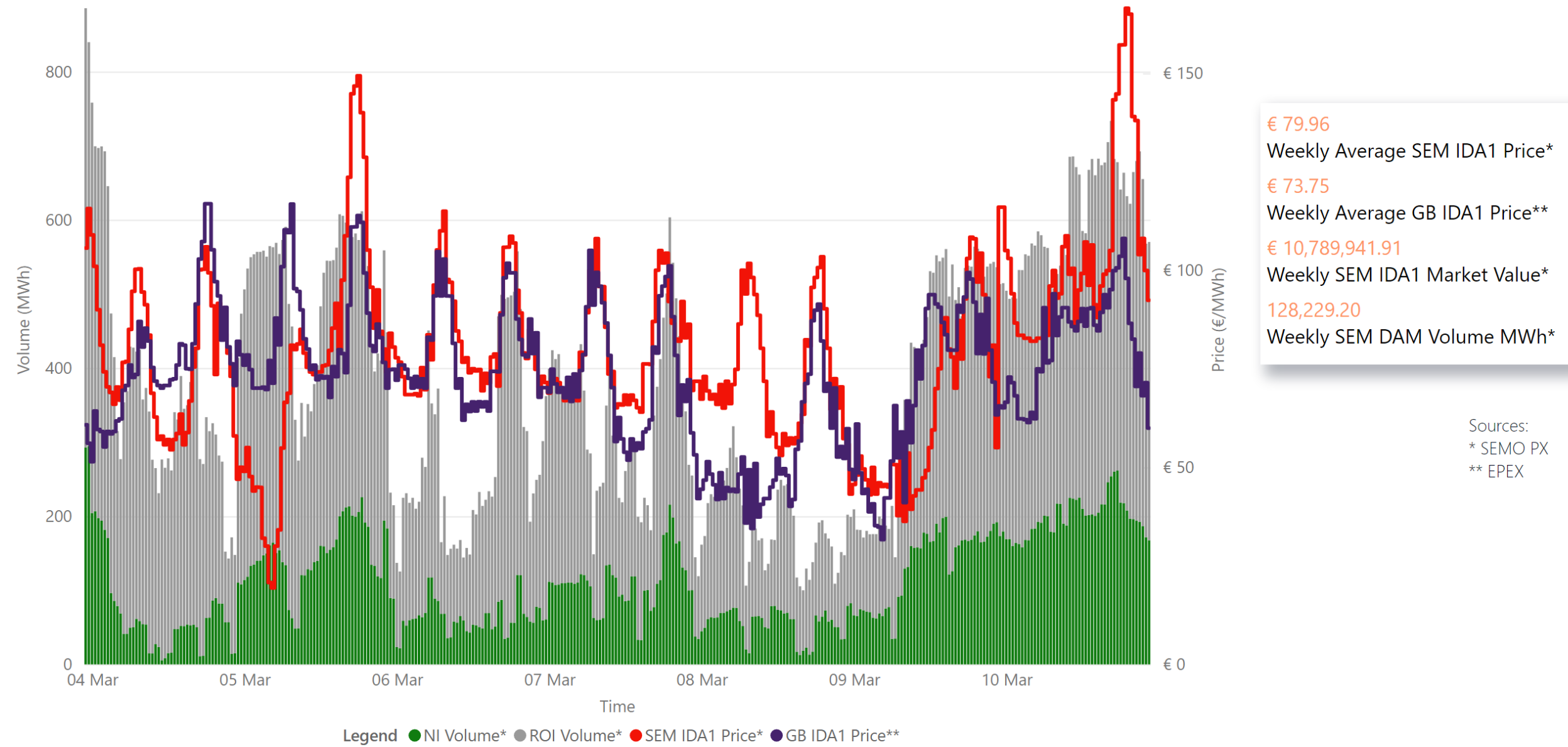

# Weekly Intraday Auction 2 Summary - Week Commencing 04 March 2024

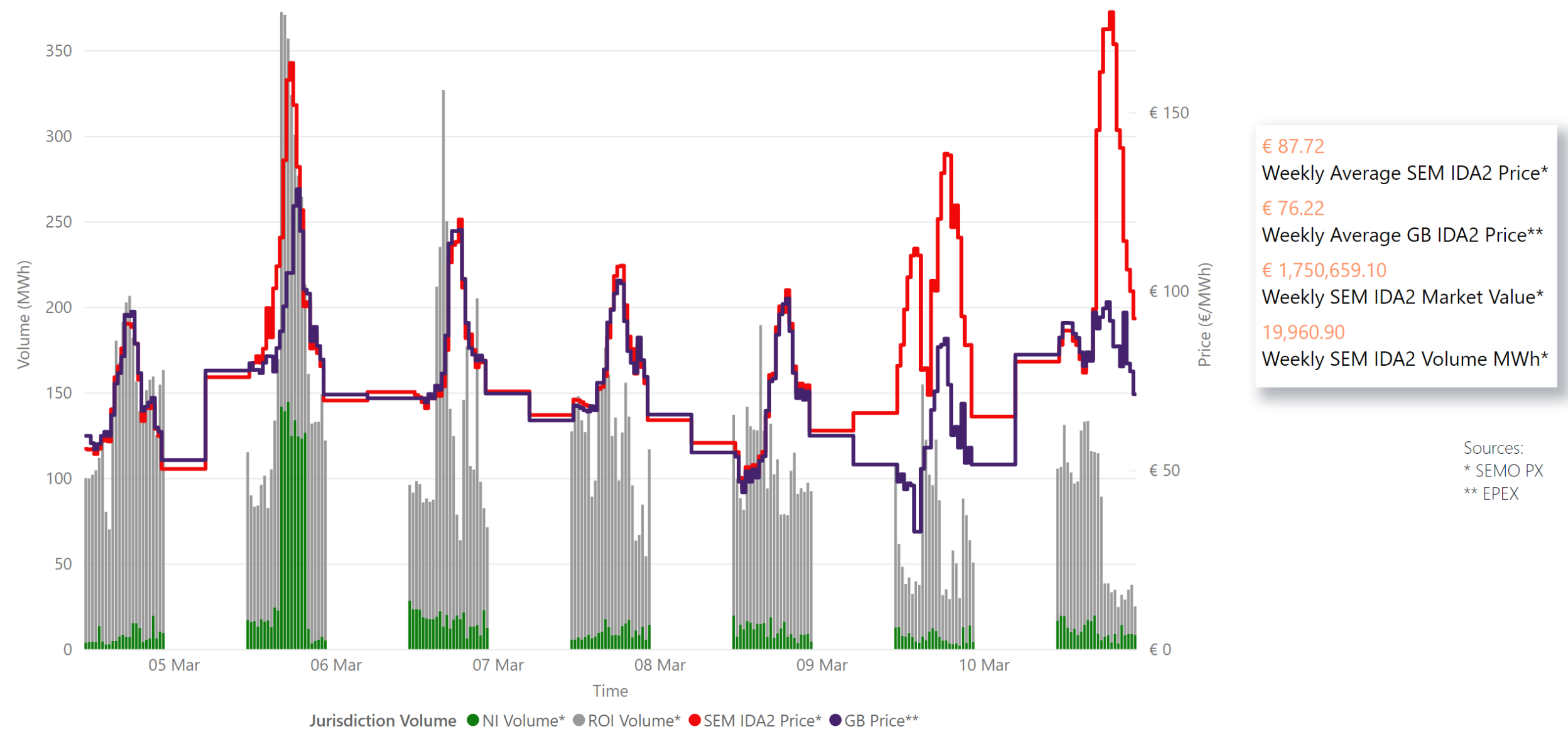

# Weekly Intraday Auction 3 Summary - Week Commencing 04 March 2024

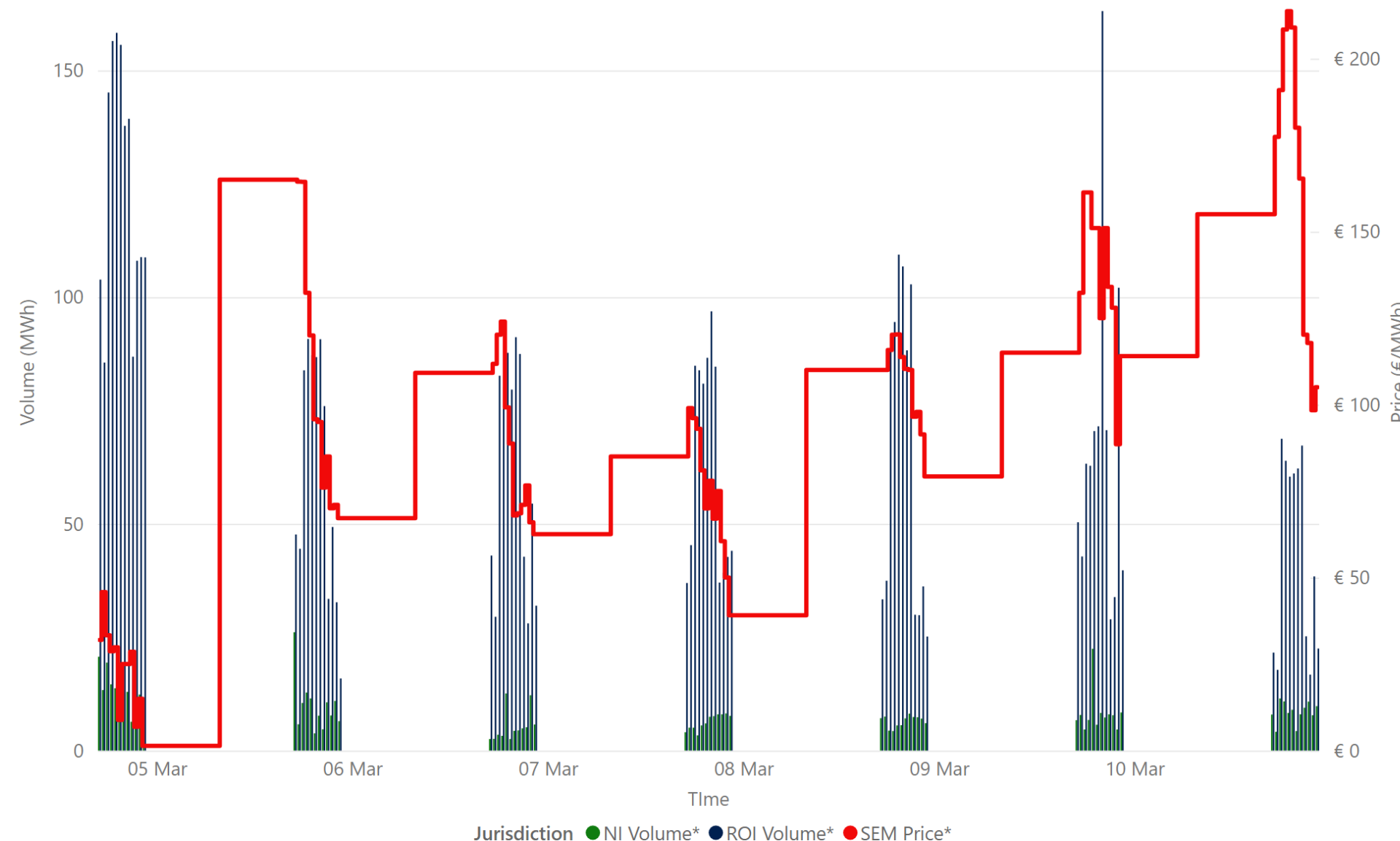

€ 99.70  
Weekly Average SEM IDA3 Price\*

€ 595,441.52  
Weekly SEM IDA3 Market Value\*

6,542.05  
Weekly SEM IDA3 Volume MWh\*

Source: \* SEMO PX

# Weekly Intraday Continuous Summary - Week Commencing 04 March 2024

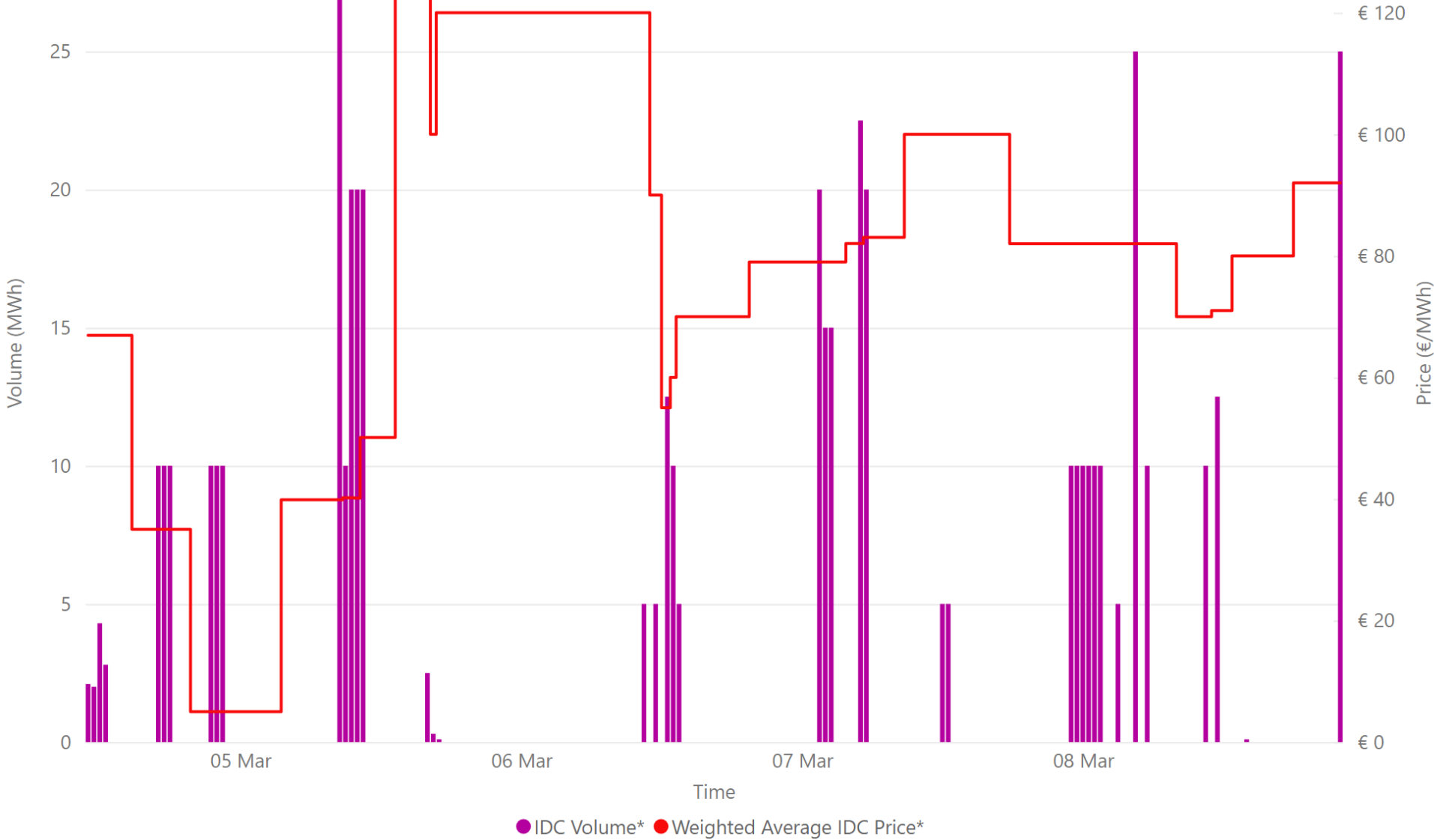

€ 69.56  
Weekly SEM IDC Average Price\*

€ 125.00  
Weekly SEM IDC Max Price\*

€ 5.00  
Weekly SEM IDC Min Price\*

459.20  
Weekly SEM IDC Volume MWh\*

Source: \* SEMO PX

# Weekly Balancing Market 5 Minute Summary - Week Commencing

04 March 2024



€ 94.04  
Ave 5min Imbalance Price\*  
-€ 57.69  
Min 5min Imbalance Price\*  
€ 286.38  
Max 5min Imbalance Price\*

Source: \* SEMO

# Weekly Balancing Market 30 Minute Summary - Week Commencing

04 March 2024

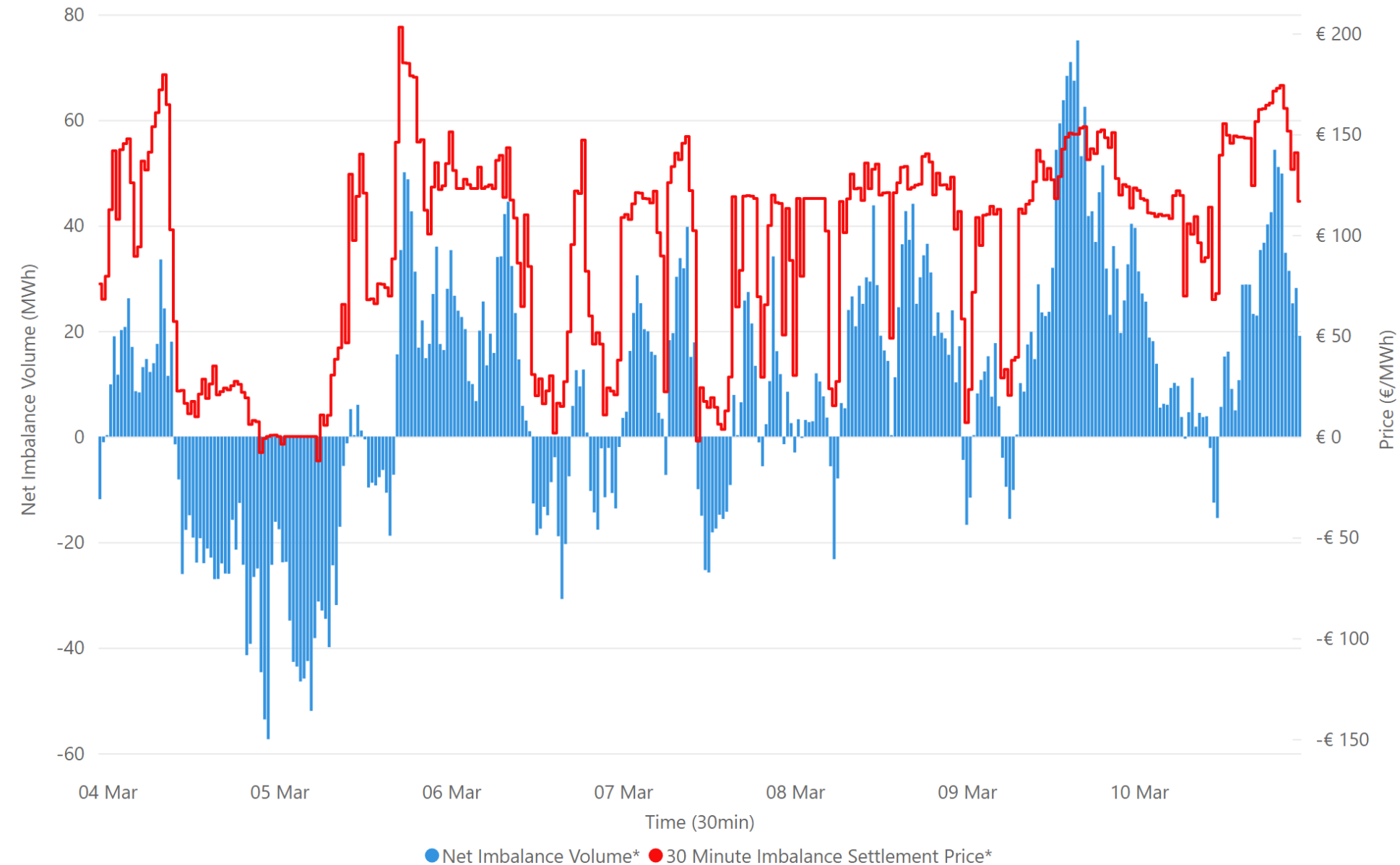

€ 94.04
Ave 30min Imbalance Price*
€ 203.06
Max 30min Imbalance Price*
-€ 12.05
Min 30min Imbalance Price*
75.06
Max Net Imbalance Volume*
-57.34
Min Net Imbalance Volume*

Source: \* SEMO



# Weekly Interconnection Summary - Week Commencing

04 March 2024

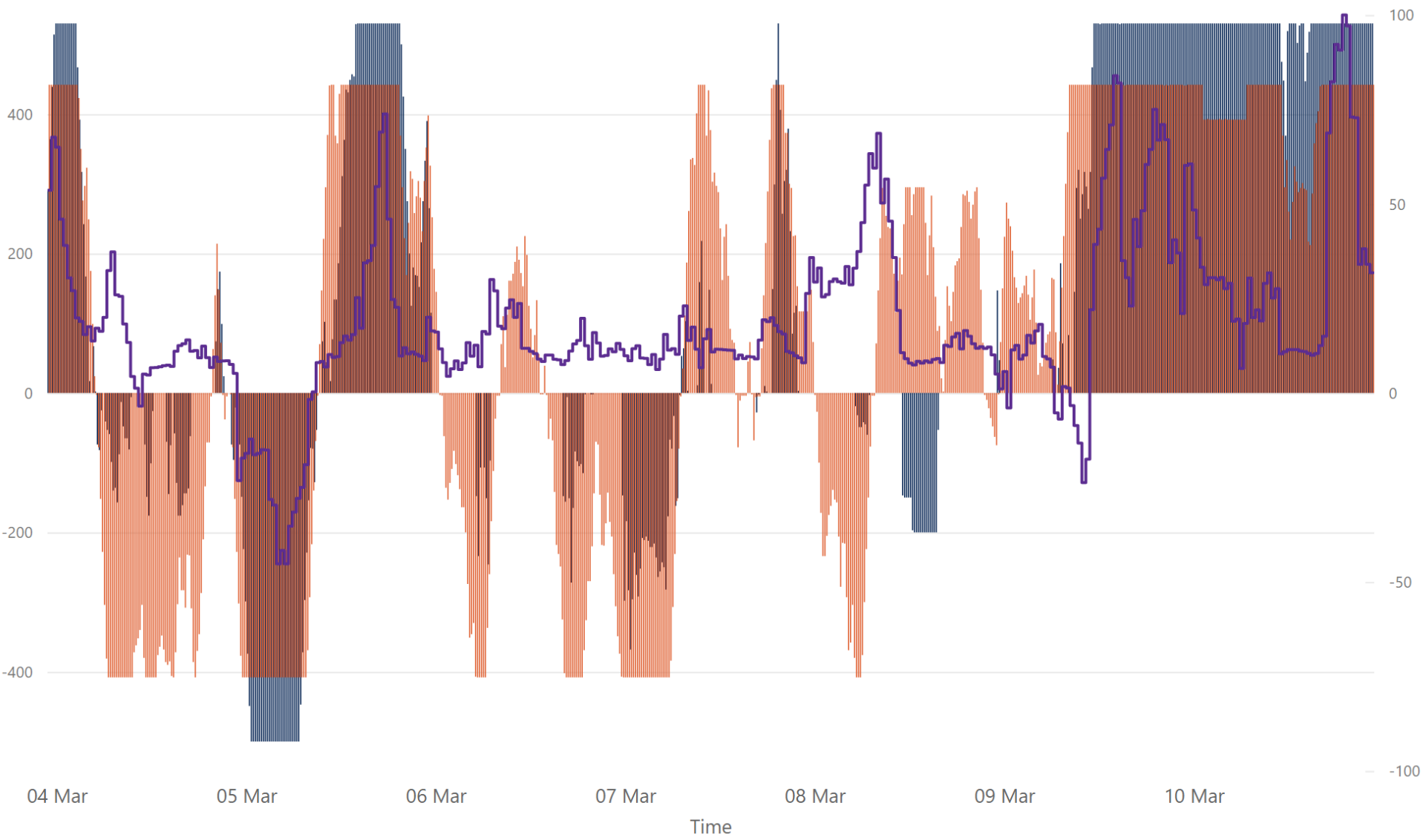

130,298.00
Weekly MOYLE (MW) Import*
-69,580.00
Weekly MOYLE (MW) Export*
60,718.00
Weekly MOYLE (MW) NET*
112,861.00
Weekly EWIC (MW) Import*
-31,867.00
Weekly EWIC (MW) Export*
80,994.00
Weekly EWIC (MW) NET*

Sources:  
\* EirGrid  
\*\* SEMO, EPEX & Nordpool

● EWIC Volume (MW)\* ● MOYLE Volume (MW)\* ● SEM-GB Spread\*\*

# Weekly Wind Capacity Summary - Week Commencing 04 March 2024

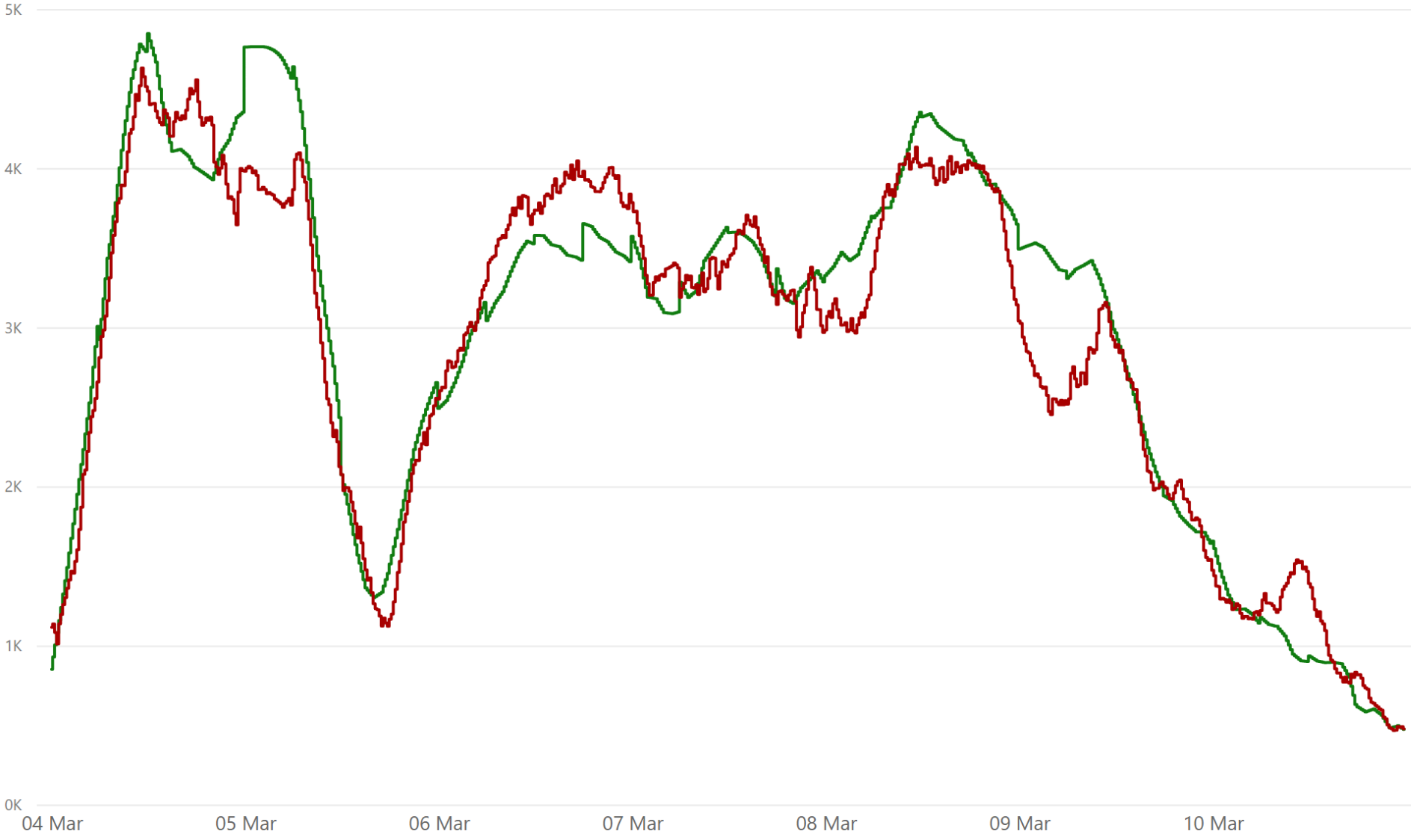

4629  
Max Actual Wind (MW)\*

466  
Min Actual Wind (MW)\*

4846  
Max Forecast Wind (MW)\*

473  
Min Forecast Wind (MW)\*

Sources:  
\* EirGrid

● 15 Minute Forecast Wind (MW)\* ● 15 Minute Actual Wind (MW)\*